

KOLB LAND CONSULTING, INC.
LAND SURVEYING • SUBDIVIDING • LAND PLANNING

LAKE GENEVA, WISCONSIN 53147

WHITEWATER, WISCONSIN 53190

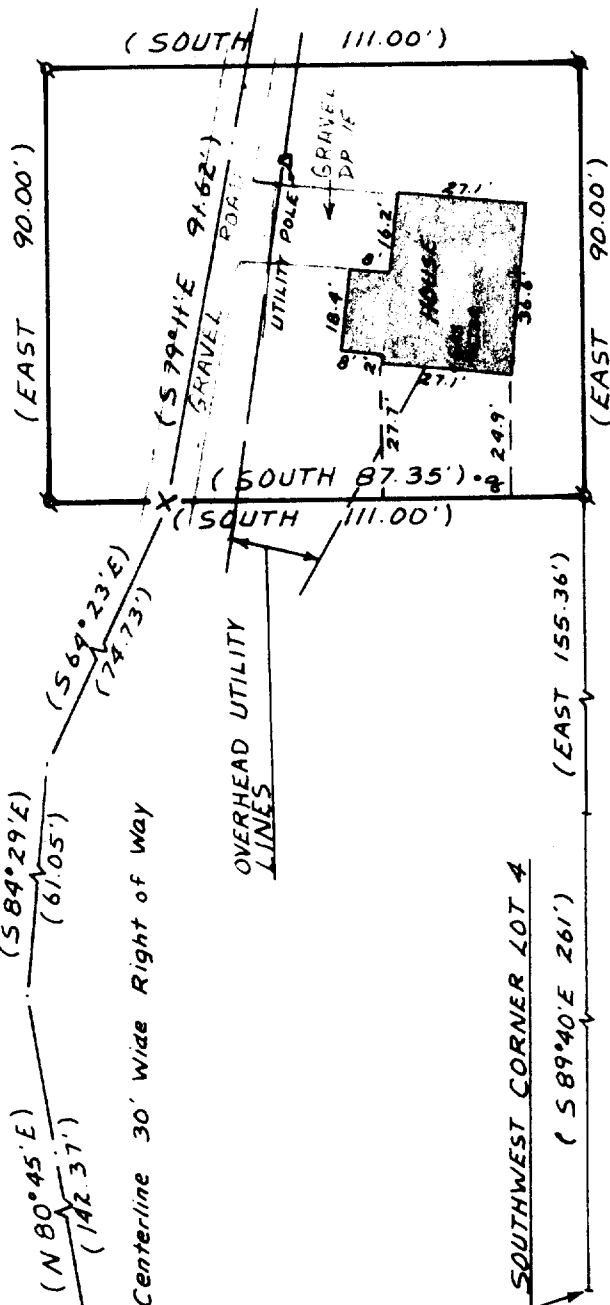

PLAT OF SURVEY OF

PART OF LOT 4 OF LAKE GENEVA VILLA
PARK SUBDIVISION, LOCATED IN THE
NORTH $\frac{1}{2}$ OF SECTION 1, T1N, R17E,
CITY OF LAKE GENEVA, WALWORTH
COUNTY, WISCONSIN.
TAX KEY NO. ~~Z~~L P-1

ORDERED BY: I.D.L. MORTGAGE CORP.
P.O. BOX 1256
KENOSHA, WI 53141

FOR: JOHN J. & LUCILLE F.
BEYER

LEGEND

- ∘ - IRON PIPE FOUND
- x - RAILROAD SPIKE FOUND
- () - RECORDED AS

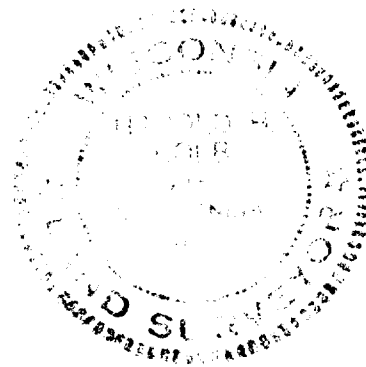

SCALE - 1"=40'

I HEREBY CERTIFY THAT I HAVE SURVEYED THE
ABOVE DESCRIBED PROPERTY AND THAT THE ABOVE
MAP IS A TRUE REPRESENTATION THEREOF AND
SHOWS THE SIZE AND LOCATION OF THE PROPERTY,
ITS EXTERIOR BOUNDARIES, THE LOCATION OF ALL
VISIBLE STRUCTURES AND DIMENSIONS OF ALL
PRINCIPAL BUILDINGS THEREON, BOUNDARY FENCES,
APPARENT EASEMENTS, ROADWAYS AND VISIBLE
ENCROACHMENTS, IF ANY.

THIS SURVEY IS MADE FOR THE USE OF THE
PRESENT OWNERS OF THE PROPERTY, AND ALSO
THOSE WHO PURCHASE, MORTGAGE, OR GUARANTEE
THE TITLE THERETO WITHIN ONE (1) YEAR FROM
DATE HEREOF.

Harold H. Kolb
HAROLD H. KOLB

WISCONSIN REGISTERED LAND SURVEYOR, S- 187
DATE APRIL 6, 1983

7-735

Z L P-1

LG-VLP-1